

Echo Excellence Enterprise Ready



About GEN3ECHO

From imaging to analytics, our platform spans the full cardiovascular enterprise, but in **echocardiography**, our solution sets a **new standard**.

Purpose-built and deeply integrated, it delivers advanced automation that helps cardiologists work quicker and better.

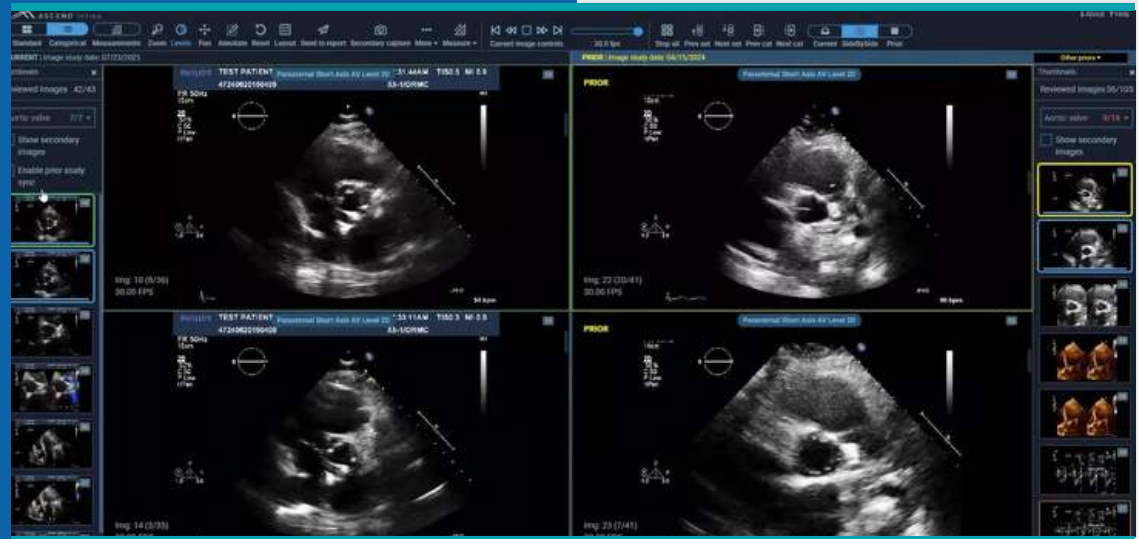

Key Features

- Ready made reporting templates for all study types including structural and congenital heart.
- DICOM SR and stress device data mapping automate reporting with suggested interpretations.
- IAC compliance placeholders, analytics, and embedded ASE guidelines simplify accreditation & quality efforts.
- Intelligent, AI-based image organization that automatically organizes images into anatomical and pathological categories.
- Automatic synchronization of current and prior images simplifies comparison workflow.
- Open integration with advanced visualization, AI-based automation tools and enterprise imaging platforms.

What Sets us Apart

- ✓ Categorical image review mode automatically organizes images into categories such as the 'Aortic Valve.'
- ✓ Auto-syncing of categorical prior images in a side-by-side view on a single display.
- ✓ Automatic navigation to the associated report findings.

Proven. Trusted. Fast.

- **50+ million echo reports**
Utilized by clinicians for over 20 years with a proven track record of performance and scale.
- **Global Reach**
Implemented at hundreds of healthcare organizations worldwide, from academic to community hospitals.
- **High- Volume, High- Speed**
Customers achieve a median echo reading time of 4 minutes per study.